

# LAKE CHARLESTON PARCEL "M"

BEING A REPLAT OF A PORTION OF TRACT "M" ACCORDING TO THE PLAT OF LAKE CHARLESTON PLAT NO. 3 - P.U.D. AS RECORDED IN PLAT BOOK 62, PAGES 55 THROUGH 68 INCLUSIVE, OF THE PUBLIC RECORDS OF PALM BEACH COUNTY, FLORIDA. SECTION 9, TOWNSHIP 45 SOUTH, RANGE 42 EAST

SHEET 3 OF 3

MARCH, 1989

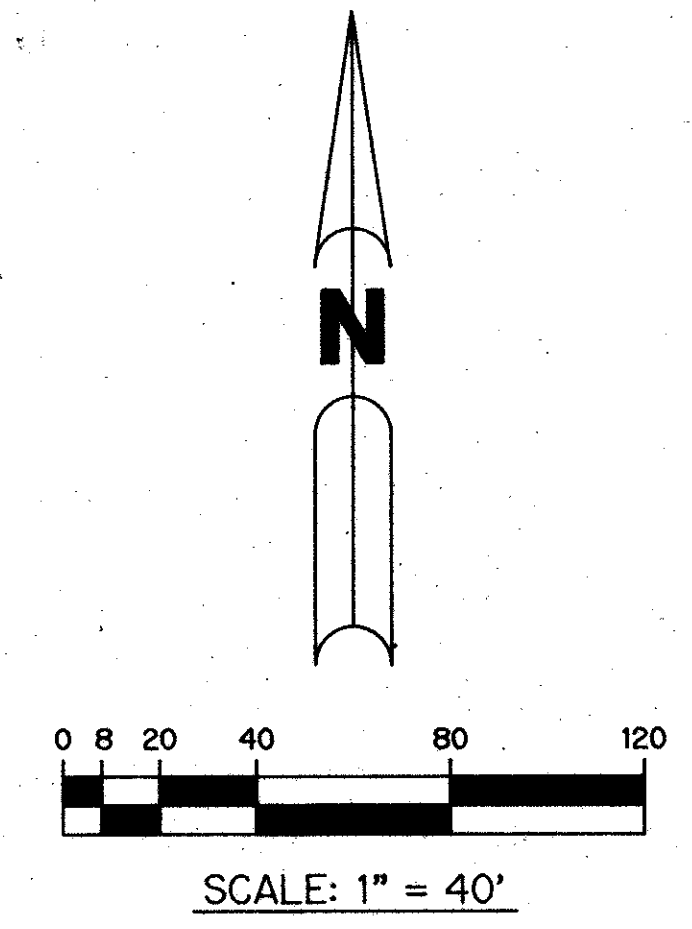
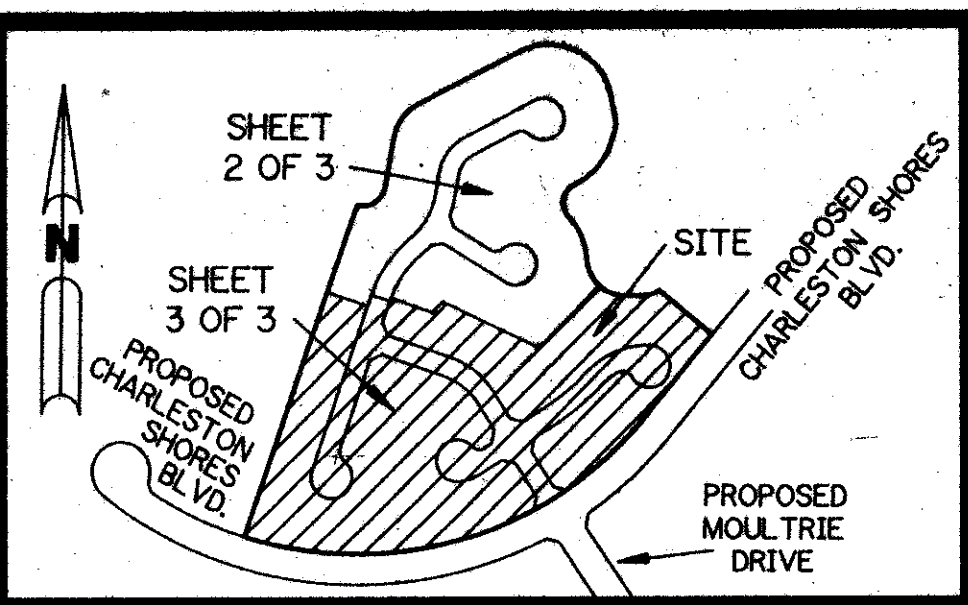

Investigation of Lake Charlestown Parcel "M"  
CONDUCTED BY FLOOD MAP #1387A  
QUAD # 49 PALM BEACH COUNTY  
SR 86-76  
PUD NAME LAKE CHARLESTON PUD  
DATE 12/15/88

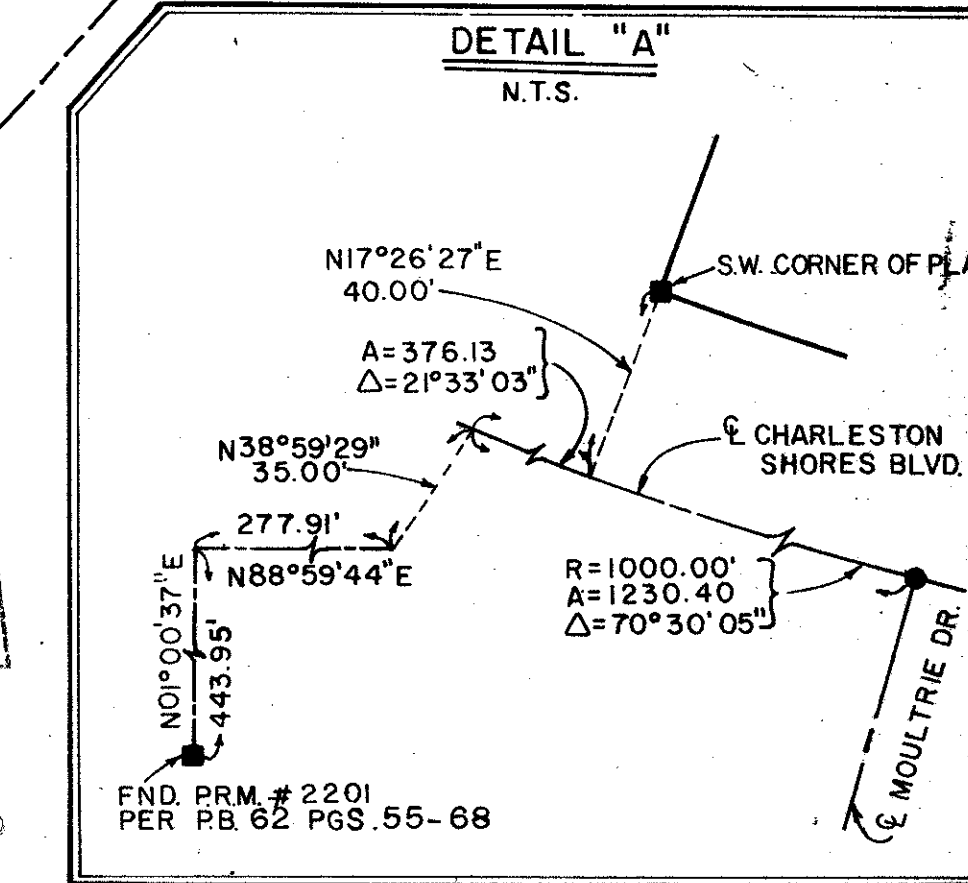
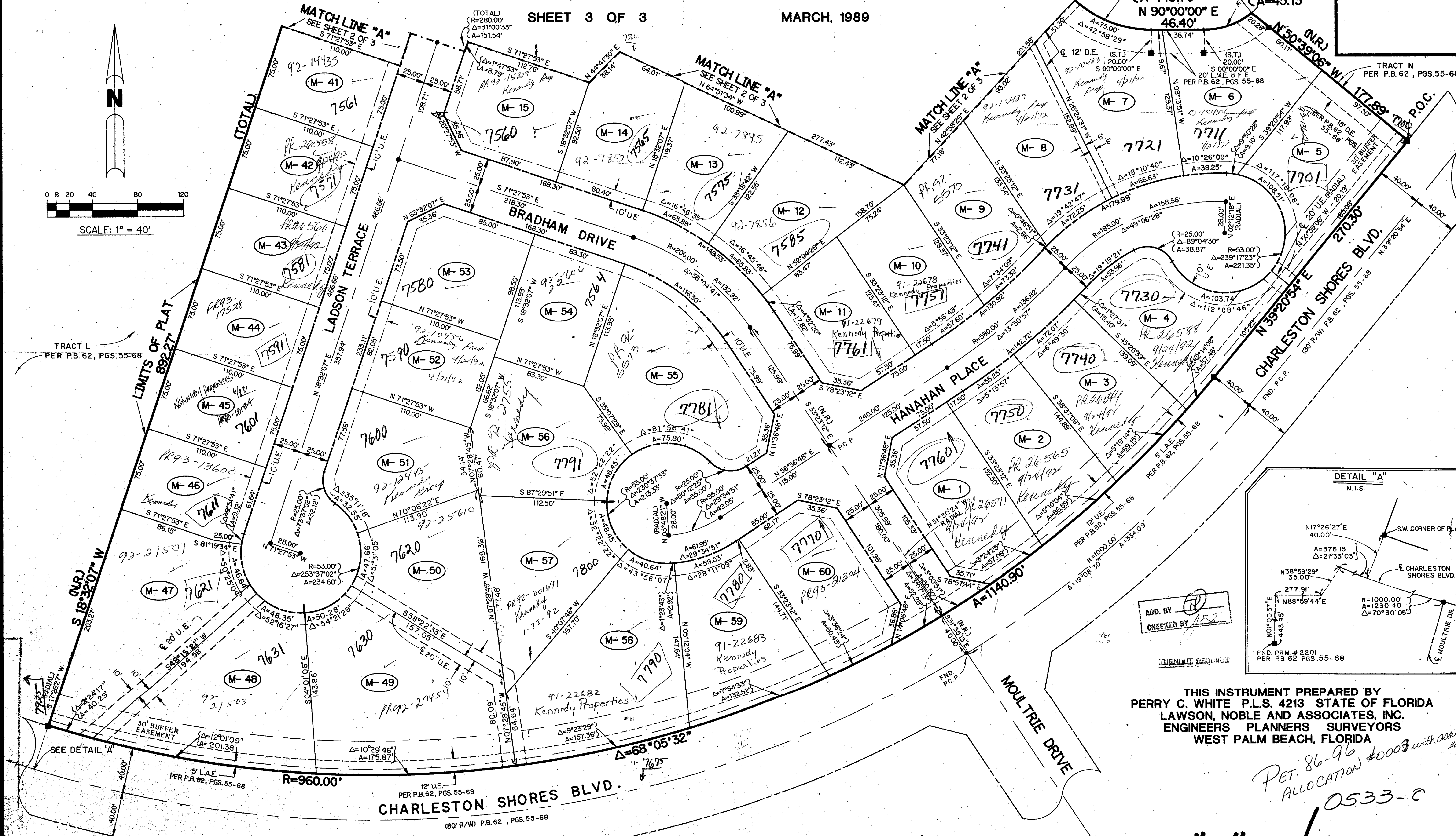

ADD. BY [Signature]  
CHECKED BY [Signature]

THIS INSTRUMENT PREPARED BY  
PERRY C. WHITE P.L.S. 4213 STATE OF FLORIDA  
LAWSON, NOBLE AND ASSOCIATES, INC.  
ENGINEERS PLANNERS SURVEYORS  
WEST PALM BEACH, FLORIDA

PET. 86-96  
ALLOCATION #0003 with addendum  
0533-C